

# Compositionen

für

## HARFE.

	M.	h.
Liszt, Fr. 2 Nottornos aus den „Liebesträumen“ übertragen von <i>Edmund Schücker</i> .....	2.	50
Marxsen, E. Op. 14. Divertissement brillant .....	2.	—
Parish-Alvars, E. Op. 64. La Plainte d'une jeune Fille. Mélodie sans Paroles .....	1.	—
— Op. 82. Rêveries .....	3.	—
— Op. 83. Sérénade .....	1.	50
— Op. 85. Il Papagallo. Souvenir de Nâples .....	1.	50
— Op. 87. Souvenir de Portici. Marche d'après une Mélodie napolitaine .....	1.	—
Rubinstein, A. 2 Lieder („Der Asra“ und „Mein Herz schmückt sich mit dir“) eingerichtet von <i>Beatrix Fels</i> .....	1.	—
— „Es war ein alter König“ übertragen von <i>Beatrix Fels</i> .....	1.	—
Snoer, Joh. Op. 24. Kleine Vortrags-Uebungen .....	3.	—

Eigenthum des Verlegers.  
Eingetragen in das Vereins-Archiv.  
**LEIPZIG, FR. KISTNER.**  
(K.K. Oesterr. goldene Medaille.)

## SERENADE.

ANDANTINO

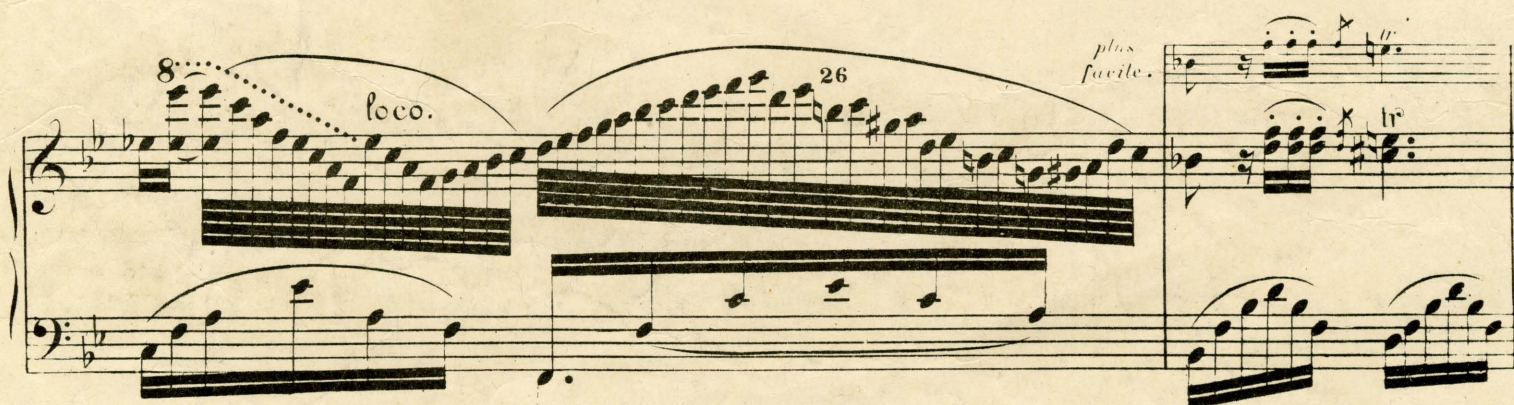
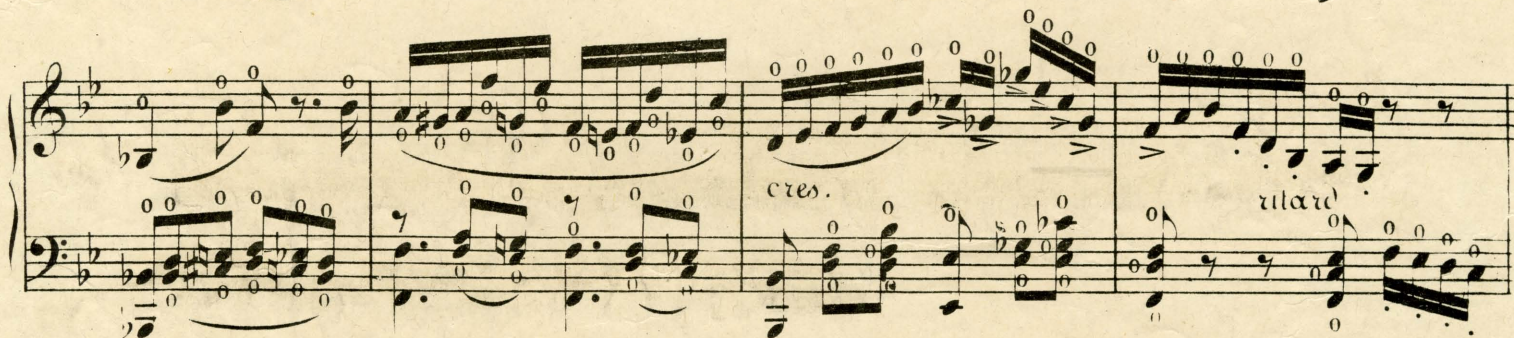
*dolce legato*

cou forza.

*f*

vibrato.

*fz*

15

Diuiu.

*p* cantando.

*fz*

cres.

*f*

8.

loco. 32

Diuiu.

*ff*

*p* dolce.

con express.

*il più presto possibile.*

*pp leggerissimo.*

*p cres.*

*f*

*plus facile.*

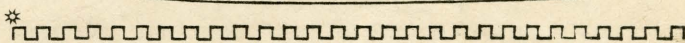

*f sost.*

\*

La gamme chromatique se fait sur la corde la en y glissant avec la clef.

Die chromatische Tonleiter wird auf der A Saite ausgeführt, indem man mit dem Schlüssel darauf hinglisset.

1513

*Violoncelle.*

*plus facile.*

*a Tempo.*

*8..... loco.*

*sdruciolando.*

*32*

*pp*

*30*

*8.....*

*diu. e ritard.*

*8..... loco.*

*32*

*ppp*

*ff*

*(A#)*

FINE.

